兩種心情
TOW KINDS OF MOOD
(II)
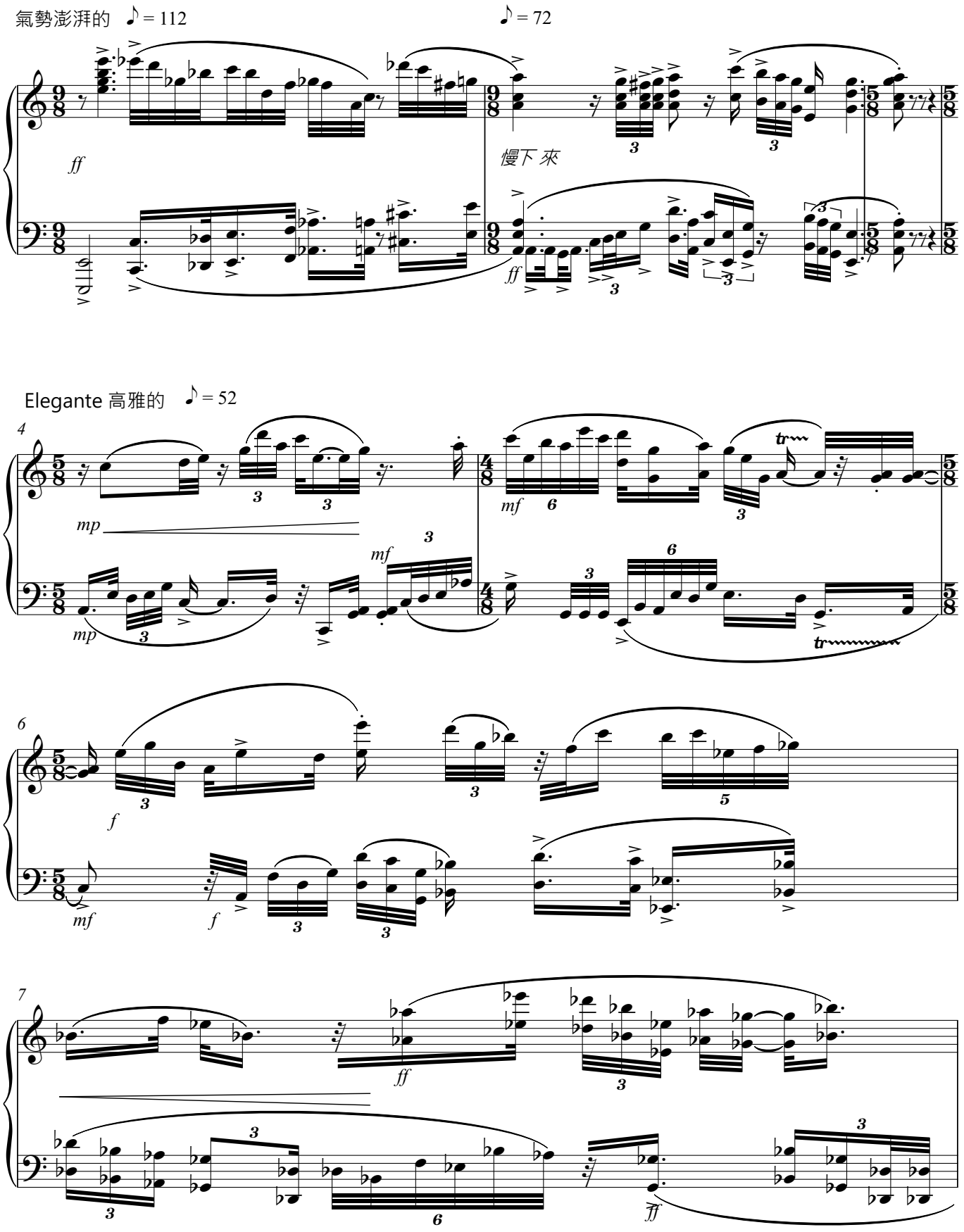
謝隆廣
Long-Kwang Hsieh